

HERRINGBONE

A stunning classic
wool-rich texture with
coloured highlights

INSTYLE

HERRINGBONE



HERRINGBONE Shetland

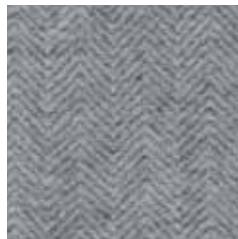

HERRINGBONE Hebrides

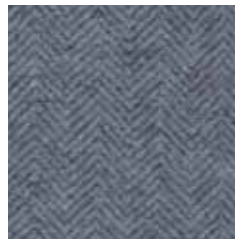

HERRINGBONE Provenance

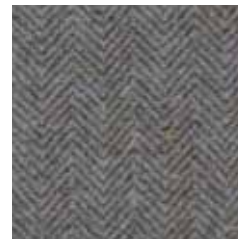

HERRINGBONE Weaver



HERRINGBONE Authentic



HERRINGBONE Define

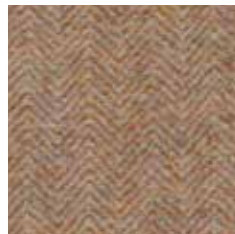

HERRINGBONE Revival

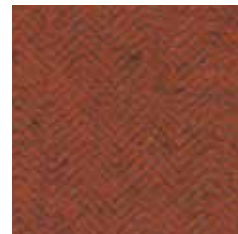

HERRINGBONE Iconic



HERRINGBONE Elegance



HERRINGBONE Croft

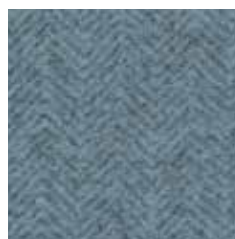

HERRINGBONE Isle



HERRINGBONE Cape



HERRINGBONE Style

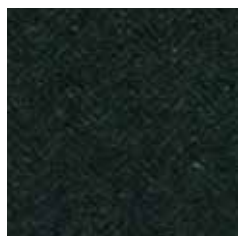

HERRINGBONE Lewis

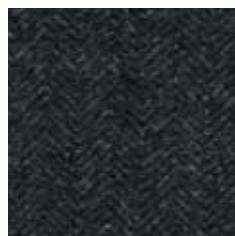

HERRINGBONE Tradition

Patterns shown are not to scale
Product may vary in colour due to the nature of the media
Please refer to website for current colour range



COMPOSITION	98% New Zealand wool, 2% nylon	
WIDTH / WEIGHT	137cm / 400gsm	
PATTERN REPEAT	H 2.2cm V 1.1cm	
ROLL SIZE	50m approx.	
CARE CODE	CTA 1	
ABRASION		
Martindale AS2001.2.25	60,000	
Wyzenbeek ASTM 4157	35,000 double rubs	
CTA RATING	<div style="display: flex; align-items: center;"> <div style="background-color: #333; color: white; padding: 5px; font-weight: bold; margin-right: 5px;">hc</div> <div> <p>HEAVY DUTY COMMERCIAL USE</p> </div> </div>	
SEAM SLIPPAGE	Warp 4.8mm Weft 3.7mm	
AS2001.2.22	Note: All seams must be overlocked or secured to prevent the premature failure of the seam due to fraying	
PILLING	3 - 4	
Martindale IWS196		
LIGHTFASTNESS	>5	
ISO 105-B02		
FIRE RATINGS	Ignitability	0
AS/NZS 1530.3	Spread of Flame	0
	Heat Evolved	0
	Smoke Developed	3
AS/NZS 3837	BCA Group 2	
	Av. Specific Extinction Area 64m2/kg	
ISO 5660.1	NZBC Group 2	
	Av. Specific Extinction Area 52m2/kg in accordance with C/VM2 appendix A	
IMO 2010 FTP Code Part 8	Smouldering Ignition - Pass	
	Flaming Ignition - Pass	
Additional Fire Tests	California 117E, ASTM E84	
APPLICATION	upholstery, screen, wall panel	
ORIGIN	Made locally	
PLEASE NOTE	Results from performance tests are guidelines only	

ENVIRONMENT

- 98% sustainable, rapidly renewable NZ wool content
- Manufactured to strict environmental criteria, reduced water (6% savings) and energy use, non-potable water supply (100% rain + ground water), recycling of waste
- Manufacturer has a certified EMS (Enviro-Mark Diamond).
- HERRINGBONE is certified low VOC
- Wool absorbs indoor air contaminants, benefiting indoor air quality
- 98% biodegradable (natural fibre content) and recyclable

GREEN STAR

HERRINGBONE can contribute points to the following Green Star criteria:

- Stewardship Programs: HERRINGBONE can be reused or recycled through our Revive recycling program
- Low-VOC
- HERRINGBONE can be used on white furniture certified to Ecospecifier, AFRDI, ECNZ and GECA
- The Green Star Rating Tool states “Where at least 90% of an item’s mass is certified to a GBCA recognised standard, the item can be entered as a certified product at Level A, B or C.” Therefore any fabric can be used as fabrics are almost always under 10% by weight of a furniture item

LEED

HERRINGBONE can contribute points to the following LEED criteria:

- Bio-Based + Rapidly-Renewable Content (98%)
- Low-VOC
- Extended Producer Responsibility Recycling Program

WELL

HERRINGBONE can contribute to the following WELL criteria:

- Low VOC / VOC Reduction: HERRINGBONE is low VOC
- Toxic Material Reduction: HERRINGBONE is free of PFCs, flame retardants, phthalates and urea formaldehyde